

2<sup>nd</sup>  
Prim

**Step Ahead** Series  
Together to a bright future

**April  
Revision**

**2024 - 2025**

**Connect**



# April Revision

## Revision on Unit (10)

1 Match and write:

1. wardrobe

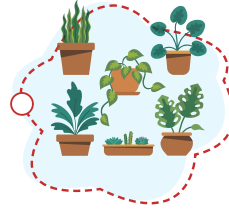

.....

2. armchair



.....

3. picture



.....

4. couch

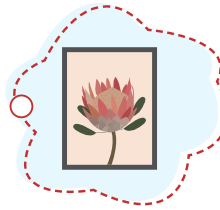

.....

5. house



.....

6. family

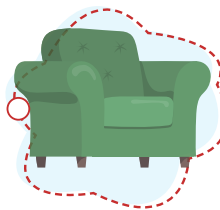

.....

7. desert

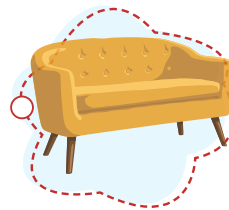



.....

8. green plants

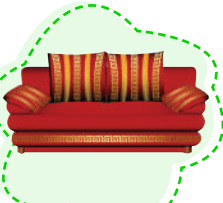
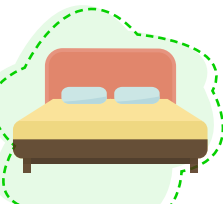

.....

**2** Look at the picture and (✓) the correct sentence:

- |    |  |                     |                          |
|----|--|---------------------|--------------------------|
| 1. |   | I have an armchair. | <input type="checkbox"/> |
|    |  | I have a couch.     | <input type="checkbox"/> |
| 2. |   | I have a picture.   | <input type="checkbox"/> |
|    |  | I have a bed.       | <input type="checkbox"/> |
| 3. |   | It's a desert.      | <input type="checkbox"/> |
|    |  | It's a garden.      | <input type="checkbox"/> |
| 4. |  | Siwa is an oasis.   | <input type="checkbox"/> |
|    |  | Siwa is a desert.   | <input type="checkbox"/> |

**3** Circle the correct word:

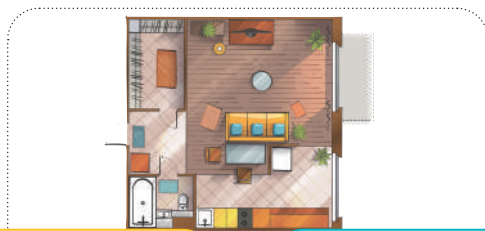

house

apartment

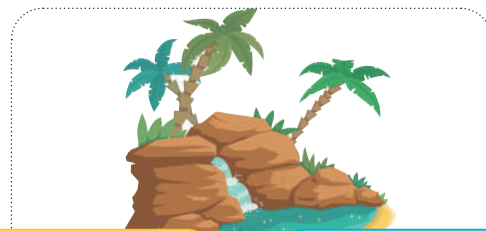

oasis

desert



green area

desert



apartment

house



train

tail



plate

say



face

plate



cake

grapes

**4 Choose the correct answer:**

1. I (**has** - **am** - **have**) an arm chair in my living room.
2. My bedroom (**am** - **is** - **are**) small.
3. I (**likes** - **like** - **liking**) my house.
4. There (**am** - **is** - **are**) some toys and books in my bedroom.
5. I (**am** - **has** - **have**) a TV in my living room.
6. I have a (**wardrobe** - **cupboard** - **bed**) in my kitchen.
7. I (**loves** - **love** - **loving**) my house.
8. Usually one family (**live** - **lives** - **to live**) in a house.
9. The oasis (**have** - **is** - **has**) fresh water and green plants.
10. Some houses (**has** - **-have** - **are**) gardens.

**5 Read and match (A) with (B):**

(A)

(B)

1. There are some

a) is small. ( )

2. My bedroom

b) my house. ( )

3. I like

c) toys and books. ( )

## 6 Read and match (A) with (B):

(A)

1. Many families
2. Siwa is an oasis
3. What colors can you see?

(B)

- a) I can see red and blue. ( )
- b) live in big cities. ( )
- c) in the Western Desert. ( )

## 7 Supply the missing letters:



f \_ \_ \_



h \_ \_ \_



o \_ \_ \_



w \_ \_ \_

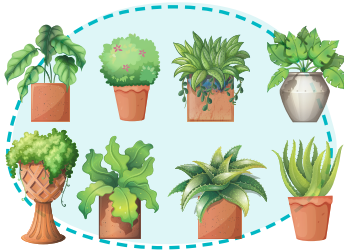

p \_ \_ \_

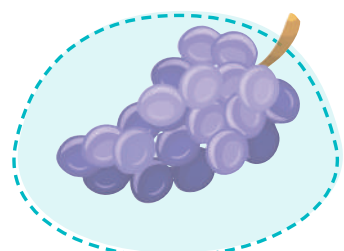

gr \_ p \_ s

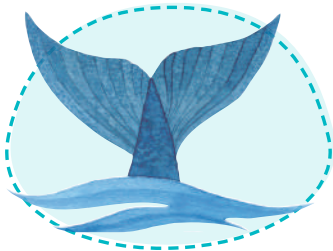

t \_ \_ l

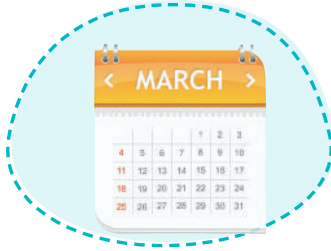

d \_ t \_



s \_ \_

**8** Punctuate the following sentences:

1. i have an armchair

◆ .....

2. this is hana's house

◆ .....

3. what is the shape of your house

◆ .....

4. apartment buildings are big

◆ .....

5. this is a farm

◆ .....

**9** Reorder the words to make correct sentences:

1. a - very - house - **It's** - nice!

◆ ..... !

2. small - **My** - is - bedroom.

◆ .....

3. is - big - **The** - kitchen.

◆ .....

4. has - **It** - water - fresh.

◆ .....

5. have - **Some** - gardens - houses.

◆ .....



6. an - oasis - is - **Siwa**.

◆ .....

## Test on Unit (10)

.....  
25

**1** Look at the picture and (✓) the correct sentence: **3 Ms**

- |    |   |  |  |
|----|---|--|--|
| 1. |    | This is my kitchen.<br>This is my bedroom.                           | <input type="checkbox"/><br><input type="checkbox"/> |
| 2. |    | I have a computer in my living room<br>I have a TV in my living room | <input type="checkbox"/><br><input type="checkbox"/> |
| 3. |  | Siwa is an oasis.<br>Siwa is a desert.                               | <input type="checkbox"/><br><input type="checkbox"/> |

**2** Match and write: **5 Ms**

1. bedroom

2. face

3. cake

4. play

5. cupboard



.....

.....

.....

.....

.....

3 Circle the correct word:

2 Ms



park

desert

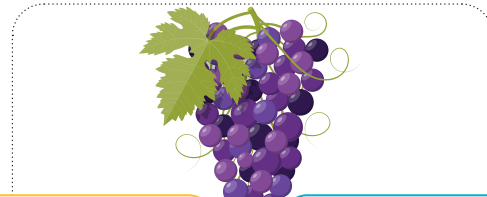

oranges

grapes

4 Choose the correct answer:

5 Ms

- Siwa is a/an (park - oasis - apartment) in the Western Desert of Egypt.
- I (likes - like - liking) grapes.
- I (has - have - am) a wardrobe in my bedroom.
- Some houses have green (cities - deserts - gardens).
- I have one (ears - face - eyes) and nose.

5 Supply the missing letters:

6 Ms



b \_ \_

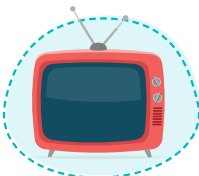

T \_



c \_ \_ \_ \_



h \_ \_ \_



g \_ \_ \_ \_



t \_ \_ \_

6 Punctuate the following sentences:

4 Ms

- nour wants to eat grapes

◆ .....

- the cat has a long tail

◆ .....

## Revision on Unit (11)

### 1 Match and write:

1. drive a car





2. take a taxi





3. school

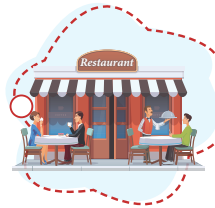



4. next to

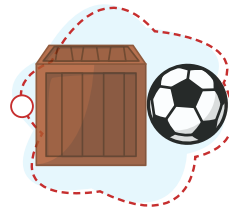

5. library

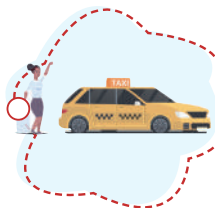

6. restaurant



### 2 Look at the picture and (✓) the correct sentence:

1.



She rides a bike home.

She walks home.

2.



He drives a taxi.



He takes a taxi.



3.



He drives a car to school.

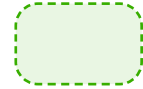

He flies a plane to school.

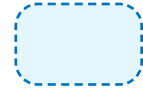

4.



She rides a bike home.

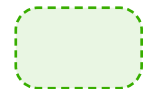

She walks home.



### 3 Circle the correct word:

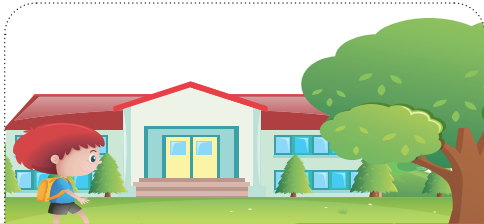

walk

ride

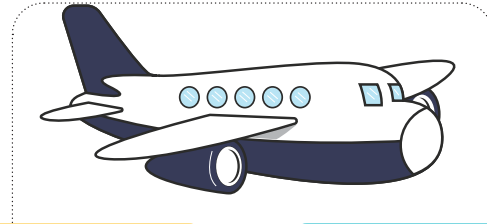

plane

car



bicycle

taxi



park

restaurant

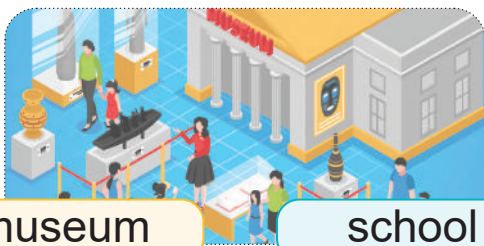

museum

school



beach

park

## 4 Choose the correct answer:

1. Ali (**plays** - play - playing) football.
2. They (**watch** - watches - watching) TV.
3. Nada (**watch** - watching - watches) TV.
4. I (**writes** - writing - write) emails to my friends.
5. (**She** - They - You) plays the piano.
6. My uncle (**work** - works - working) in a restaurant.
7. They (**liking** - likes - like) the zoo.
8. She (**likes** - like - liking) computer games.
9. I (**help** - helps - helping) my mom on Friday.
10. The children (**likes** - liking - like) computer games.
11. We can read books at a (**restaurant** - library - museum).
12. There's a museum in (**next to** - behind - front of) the park.
13. We can swim at a (**beach** - school - library).
14. There's a toy shop (**next** - in front - between) to my school.
15. We can buy things at a (**park** - museum - store).
16. There's a restaurant (**behind** - next - front of) the park.
17. We can eat food at a (**store** - museum - restaurant).
18. I see my friends and teachers at (**beach** - school - museum) every morning.

## 5 Read and match (A) with (B):

(A)	(B)
1. Our mom drives the	a) a taxi. ( )
2. Seleem takes	b) Amira walks home. ( )
3. Who walks home?	c) car home. ( )

## 6 Read and match (A) with (B):

(A)	(B)
1. There's a restaurant	a) to my school. ( )
2. Where can	b) with yummy food. ( )
3. It's next	c) you swim? ( )

## 7 Read and match (A) with (B):

(A)	(B)
1. Where do you live?	a) places in Egypt! ( )
2. There are many different	b) Yes, I do. ( )
3. Do you like our city?	c) I live in a village. ( )

## 8 Supply the missing letters:



b \_ \_ \_



w \_ \_ \_



d \_ \_ \_



p \_ \_ \_



m \_ \_ \_ \_



r \_ \_ \_ \_

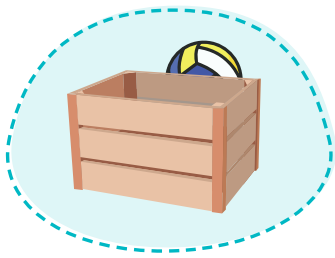

b \_\_\_\_\_



s \_\_\_\_\_

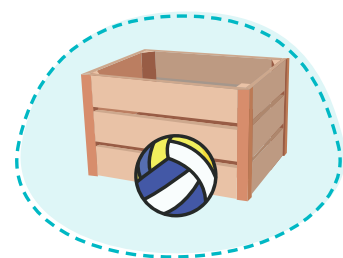

i \_ f \_ o \_

## 9 Punctuate the following sentences:

1. i walk to school

◆ .....

2. who walks home

◆ .....

## 10 Reorder the words to make correct sentences:

1. takes - Seleem - a taxi.

◆ .....

2. her - That's - house.

◆ .....

3. bicycle - rides - Youssef - his.

◆ .....

4. you - eat - food - Where - can?

◆ ..... ?

5. behind - is - The school - the park.

◆ .....



6. buy - things - Where - can - you?

◆ ..... ?

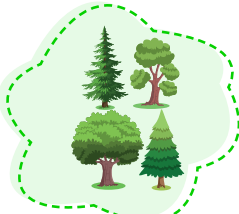

Test on Unit (11)

25

1 Look at the picture and (✓) the correct sentence: 3 Ms

- |    |  |   |  |
|----|--|---|--|
| 1. |   | This is a museum.<br>This is a school.    | <input type="checkbox"/><br><input type="checkbox"/> |
| 2. |   | There is a tree.<br>There are trees.      | <input type="checkbox"/><br><input type="checkbox"/> |
| 3. |  | I live in a village.<br>I live in a city. | <input type="checkbox"/><br><input type="checkbox"/> |

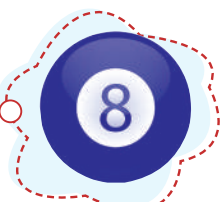
2 Match and write: 5 Ms

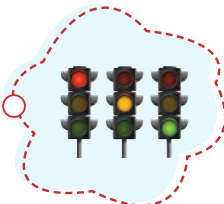
- |    |                |  |       |
|----|----------------|--|-------|
| 1. | bike           |  | ..... |
| 2. | eight          |   | ..... |
| 3. | traffic lights |  | ..... |
| 4. | right          |   | ..... |
| 5. | park           |  | ..... |

### 3 Circle the correct word:

2 Ms



taxi

bicycle

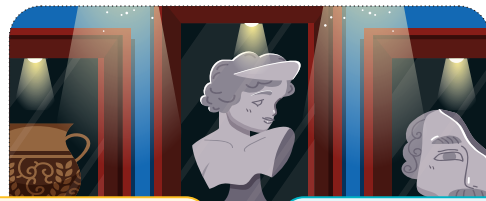

school

museum

### 4 Choose the correct answer:

5 Ms

1. There's a school in (**behind** - front - next) of the museum.
2. He (**walk** - walking - walks) to school in the morning.
3. I (**drives** - drive - driving) a car to school.
4. There's a store (**behind** - front - next) to the park.
5. There's a (**museum** - school - restaurant) with yummy food.

### 5 Supply the missing letters:

6 Ms



t \_ \_ \_



n \_ \_ \_



c \_ \_



b \_ \_ \_



f \_ \_ \_ \_



p \_ \_ \_

### 6 Punctuate the following sentences:

4 Ms

1. the firefighter helps us

◆ .....

2. go right

◆ .....

## Test on Units (10-11)

.....  
25

**1** Look at the picture and (✓) the correct sentence: **3 Ms**



I like my living room.

I like my bedroom.



We can read books at a library.

We can swim at a beach.

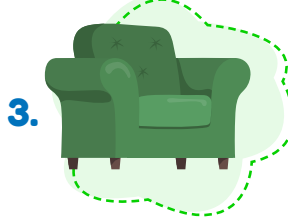

I have an armchair.

I have a couch.

**2** Match and write: **5 Ms**

1.





2.





3.

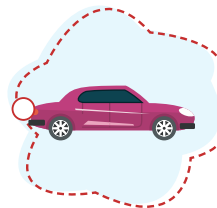

4.



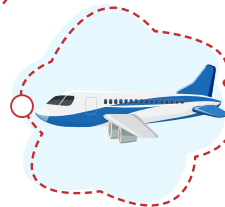

5.

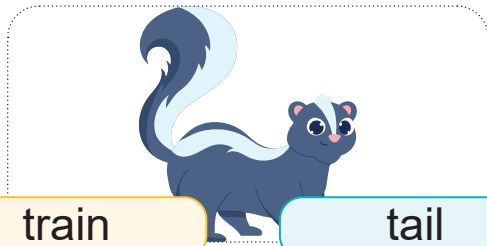

### 3 Circle the correct word:

2 Ms



train

tail



school

restaurant

### 4 Choose the correct answer:

5 Ms

1. I (**has** - am - **have**) a bed in my bedroom.
2. Our mom (**drive** - **drives** - **driving**) the car home.
3. I (**ride** - **rides** - **riding**) a bike to school.
4. There's a museum (**next** - **front** - **behind**) to the park.
5. I (**lives** - **live** - **living**) in a house.

### 5 Supply the missing letters:

6 Ms



c \_ \_ \_



f \_ \_ \_



b \_ \_ \_



e \_ \_ \_



r \_ \_ \_



f \_ \_ \_

### 6 Punctuate the following sentences:

4 Ms

1. seleem takes a taxi

◆ .....

2. i walk to school

◆ .....

## Revision on Unit (10)

### 2 Look at the picture and (✓):

- 1) I have a couch.
- 2) I have a bed.
- 3) It's a garden.
- 4) Siwa is an oasis.

### 3 Circle the correct word:

- 1) apartment    2) oasis    3) desert
- 4) house    5) tail    6) plate
- 7) face    8) grapes

### 4 Choose the correct answer:

- 1) have    2) is    3) like
- 4) are    5) have    6) cupboard
- 7) love    8) lives    9) has    10) have

### 5 Read and match:

- 1) There are some    (c)
- 2) My bedroom    (a)
- 3) I like    (b)

### 6 Read and match:

- 1) Many families    (b)
- 2) Siwa is an oasis    (c)
- 3) What colors can you see    (a)

### 7 Supply the missing letters:

- 1) family    2) house    3) oasis
- 4) world    5) plants    6) grapes
- 7) tail    8) date    9) say

### 8 Punctuate the following:

- 1) I have an armchair.
- 2) This is Hana's house.
- 3) What is the shape of your house?
- 4) Apartment buildings are big.
- 5) This is a farm.

### 9 Reorder the words:

- 1) It's a very nice house.
- 2) My bedroom is small.
- 3) The kitchen is big.
- 4) It has fresh water.
- 5) Some houses have gardens.

- 6) Siwa is an oasis.

## Unit 10 Test 5

### 1 Look at the picture and (✓):

- 1) This is my kitchen.
- 2) I have a computer in my living room.
- 3) Siwa is an oasis.

### 3 Circle the correct word:

- 1) desert    2) grapes

### 4 Choose the correct answer:

- 1) oasis    2) like    3) have
- 4) gardens    5) face

### 5 Supply the missing letters:

- 1) bed    2) TV    3) computer
- 4) house    5) garden    5) train

### 6 Punctuate the following:

- 1) Nour wants to eat grapes.
- 2) The cat has a long tail.

## Revision on Unit (11)

### 2 Look at the picture and (✓):

- 1) She rides a bike home.
- 2) He drives a taxi.
- 3) He drives a car to school.
- 4) She walks home.

### 3 Circle the correct word:

- 1) walk    2) plane    3) taxi
- 4) restaurant    5) museum    6) beach

### 4 Choose the correct answer:

- 1) plays    2) watch    3) watches
- 4) write    5) She    6) works
- 7) like    8) likes    9) help
- 10) like    11) library    12) in front of
- 13) beach    14) next    15) store
- 16) behind    17) restaurant
- 18) school

### 5 Read and match:

- 1) Our mom drives the    (c)

- 2) Seleem takes (a)  
 3) Who walks home? (b)

**6 Read and match:**

- 1) There is a restaurant (b)  
 2) Where can (c)  
 3) It's next (a)

**7 Read and match:**

- 1) Where do you live? (c)  
 2) There are many different (a)  
 3) Do you like our city? (b)

**8 Supply the missing letters:**

- 1) bike 2) walk 3) drive  
 4) park 5) museum 6) restaurant  
 7) behind 8) school 9) in front of

**9 Punctuate the following:**

- 1) I walk to school.  
 2) Who walks home?

**1 Reorder the words:**

- 1) Seleem takes a taxi.  
 2) That's her house.  
 3) Youssef rides his bicycle.  
 4) Where can you eat food?  
 5) The school is behind the park.  
 6) Where can you buy things?

**Unit 11 Test 6**

**1 Look at the picture and (✓):**

- 1) This is a school.  
 2) There are trees.  
 3) I live in a village.

**3 Circle the correct word:**

- 1) bicycle 2) museum

**4 Choose the correct answer:**

- 1) front 2) walks 3) drive  
 4) next 5) restaurant

**5 Supply the missing letters:**

- 1) taxi 2) night 3) car  
 4) bike 5) firefighter 6) plane

**6 Punctuate the following:**

- 1) The firefighter helps us.  
 2) Go right.

**Review Test 7**

**1 Look at the picture and (✓):**

- 1) I like my living room.  
 2) We can read books at a library.  
 3) I have an armchair.

**3 Circle the correct word:**

- 1) tail 2) restaurant

**4 Choose the correct answer:**

- 1) have 2) drives 3) ride  
 4) next 5) live

**5 Supply the missing letters:**

- 1) computer 2) family 3) bike  
 4) eight 5) right 6) farm

**6 Punctuate the following:**

- 1) Seleem takes a taxi.  
 2) I walk to school.